

Sphinx Projecta



Sphinx **PROJECTA** | 6 formaten | 6 sizes | vloertegels | floor tiles |

- NL** • tijdloos concept
- voor woonkamers, badkamers en projectmatige toepassingen
- optimaal verwerkbaar met ons complete wandtegelprogramma
- EN** • timeless concept
- for living rooms, bathrooms, and project-based use
- fully compatible with our complete wall tile range

Sphinx **BASILICA**

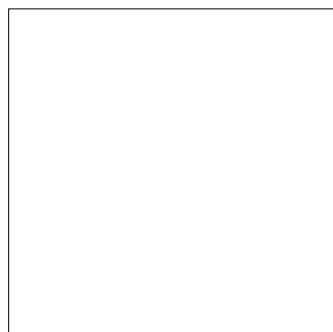

60x60

24"x24"

rectified



30x60

12"x24"

rectified

Sphinx **MAIN 2.0**

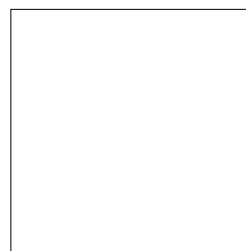

45x45

18"x18"

non rectified

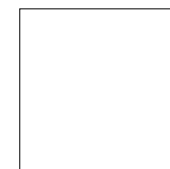

30x30

12"x12"

non rectified



20x20

8"x8"

non rectified



15x15

6"x6"

non rectified



Collection **MAIN 2.0** 45x45 cream [YU8911]



Collection **BASILICA** 60x60 cream [KK8100]



KK8100	cream	V2	M
60x60R	598x 598 x 8	2,78	4
24"x24"	VR V R10		51,8
M 110			

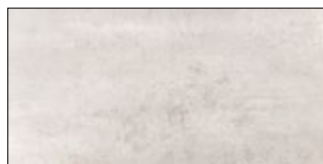

XK8100	cream	V2	M
30x60R	298 x 598 x 8	5,55	8
12"x24"	VR V R10		86,4
M 110			

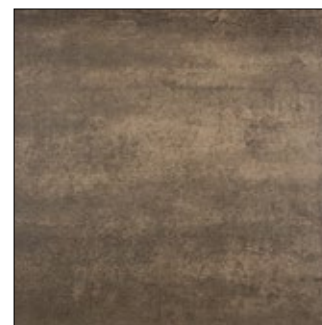

KK8140	cotto brown	V2	M
60x60R	598x 598 x 8	2,78	4
24"x24"	VR V R10		51,8
M 110			

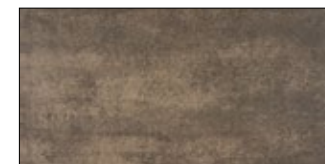

XK8140	cotto brown	V2	M
30x60R	298 x 598 x 8	5,55	8
12"x24"	VR V R10		86,4
M 110			

plint | skirting



JK8100	cream	V2	M
8x60R	80 x 598 x 8		10
3,2"x24"	P		1,67
S 131			

plint | skirting



JK8140	cotto brown	V2	M
8x60R	80 x 598 x 8		10
3,2"x24"	P		1,67
S 131			

Collection **BASILICA** 60x60 light grey [KK8110]



KK8110	light grey	V2	M
60x60R	598x 598 x 8	2,78	4
24"x24"	VR V R10		51,8
M 110			



XK8110	light grey	V2	M
30x60R	298 x 598 x 8	5,55	8
12"x24"	VR V R10		86,4
M 110			



KK8120	grey	V2	M
60x60R	598x 598 x 8	2,78	4
24"x24"	VR IV R10		51,8
M 110			



XK8120	grey	V2	M
30x60R	298 x 598 x 8	5,55	8
12"x24"	VR IV R10		50,4
M 110			

plint | skirting



JK8110	light grey	V2	M
8x60R	80 x 598 x 8		10
3,2"x24"	P		1,67
S 131			

plint | skirting



JK8120	grey	V2	M
8x60R	80 x 598 x 8		10
3,2"x24"	P		1,67
S 131			



Sphinx PROJECTA | BASILICA | 60 x 60 | 30 x 60



KK8130	anthracite	V2	M
60x60R	598x 598 x 8	2,78	4
24"x24"	VR IV R10		51,8
M 110			

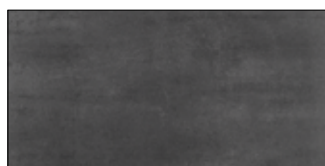

XK8130	anthracite	V2	M
30x60R	298 x 598 x 8	5,55	8
12"x24"	VR IV R10		50,4
M 110			

plint | skirting



JK8130	anthracite	V2	M
8x60R	80 x 598 x 8		10
3,2"x24"	P		1,67
S 131			



Collection **MAIN 2.0** 45x45 taupe [YU8915]

Sphinx PROJECTA | MAIN 2.0 | 45 x 45 | 30 x 30 | 20 x 20 | 15 x 15



YU8911	cream	V2	M
45x45	457 x 457 x 8	4,79	8
18"x18"	V V R10		80,16
M 80	*		



DU8911	cream	V2	M
30x30	298 x 298 x 8	11	11
12"x12"	V V R10		64
M 100	*		



LU8911	cream	V2	M
20x20	198 x 198 x 8	25	25
8"x8"	V V R10 B		72
M 100	*		



BU8911	cream	V2	M
15x15	148 x 148 x 8	44	22
6"x6"	V V R10 B		120
M 100	*		

plint | skirting



JY8911	cream	V2	M
8x45	80 x 457 x 8		10
3,2"x18"	P		2,22
S 88			



YU8915	taupe	V2	M
45x45	457 x 457 x 8	4,79	8
18"x18"	V V R10		80,16
M 80	*		

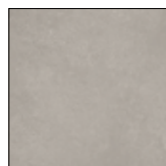

DU8915	taupe	V2	M
30x30	298 x 298 x 8	11	11
12"x12"	V V R10		64
M 100	*		

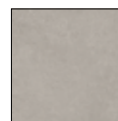

LU8915	taupe	V2	M
20x20	198 x 198 x 8	25	25
8"x8"	V V R10 B		72
M 100	*		



BU8915	taupe	V2	M
15x15	148 x 148 x 8	44	22
6"x6"	V V R10 B		120
M 100	*		

plint | skirting



JY8915	taupe	V2	M
8x45	80 x 457 x 8		10
3,2"x18"	P		2,22
S 88			



Collection **ELEMENTS** 30x60 marble glans [XM7600] & Collection **MAIN 2.0** 45x45 dark grey [YU8914]

Sphinx PROJECTA | MAIN 2.0 | 45 x 45 | 30 x 30 | 20 x 20 | 15 x 15



YU8912	grey	V2	M
45x45	457 x 457 x 8	4,79	8
18"x18"	V V R10		80,16
M 80	*		



DU8912	grey	V2	M
30x30	298 x 298 x 8	11	11
12"x12"	V V R10		64
M 100	*		



LU8912	grey	V2	M
20x20	198 x 198 x 8	25	25
8"x8"	V V R10 B		72
M 100	*		



BU8912	grey	V2	M
15x15	148 x 148 x 8	44	22
6"x6"	V V R10 B		120
M 100	*		

plint | skirting



JY8912	grey	V2	M
8x45	80 x 457 x 8		10
3,2"x18"	P		2,22
S 88	*		

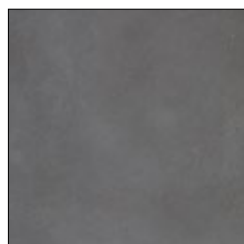

YU8914	dark grey	V2	M
45x45	457 x 457 x 8	4,79	8
18"x18"	V V R10		80,16
M 80	*		



DU8914	dark grey	V2	M
30x30	298 x 298 x 8	11	11
12"x12"	V V R10		64
M 100	*		



LU8914	dark grey	V2	M
20x20	198 x 198 x 8	25	25
8"x8"	V V R10 B		72
M 100	*		



BU8914	dark grey	V2	M
15x15	148 x 148 x 8	44	22
6"x6"	V V R10 B		120
M 100	*		

plint | skirting



JY8914	dark grey	V2	M
8x45	80 x 457 x 8		10
3,2"x18"	P		2,22
S 88	*		



Sphinx **ELEMENTS** | wandtegel | wall tile | 30x60 Marble | XM7600 | [zie volgende pagina's - see next pages]



BM1000	white			G
15x15	148 x 148 x 6	44	33	
6"x6"	W			86,4
M 072	*			



BM1100	white			M
15x15	148 x 148 x 6	44	44	
6"x6"	W			115
M 072	*			



H07500	white			G
20x25	198 x 248 x 8	20	20	
8"x10"	W			96
M 072	*			



H02100	white			M
20x25	198 x 248 x 8	20	20	
8"x10"	W			96
M 072	*			



S07500	white			G
15x20	148 x 198 x 7	33	33	
6"x8"	W			96
M 072	*			



S02100	white			M
15x20	148 x 198 x 7	33	33	
6"x8"	W			96
M 072	*			



ZD7500	white			G
20x40	200 x 400 x 8	12,5	15	
10"x16"	W			86,4
M 072	*			



ZD2100	white			M
20x40	200 x 400 x 8	12,5	15	
10"x16"	W			86,4
M 072	*			



QM7500	white			G
15x30	148 x 298 x 7	22	22	
6"x12"	W			90
M 090	*			



QM2100	white			M
15x30	148 x 298 x 7	22	22	
6"x12"	W			90
M 090	*			



RK9007	white			G
25x40	250 x 400 x 8	10	10	
10"x16"	W			72
M 072	*			



RK9002	white			M
25x40	250 x 400 x 8	10	10	
10"x16"	W			72
M 072	*			

* non rectified

Sphinx **ELEMENTS** | wandtegel | wall tile | 30x60 Snow White | XK2400



XK2100	white			M
30x60R	298 x 598 x 8	5,55	8	
12"x24"	WR			86,4
M 86				

XM2100	white			M
30x60	298 x 598 x 8	5,55	8	
12"x24"	W			86,4
M 80	*			



XK7500	white			G
30x60R	298 x 598 x 8	5,55	8	
12"x24"	WR			86,4
M 86				

XM7500	white			G
30x60	298 x 598 x 8	5,55	8	
12"x24"	W			86,4
M 80	*			



XM2200	marble			M
30x60	298 x 598 x 8	5,55	8	
12"x24"	W			86,4
M 100	*			



XM7600	marble			G
30x60	298 x 598 x 8	5,55	8	
12"x24"	W			86,4
M 100	*			



XK2400	snow white			M
30x60R	298 x 598 x 8	5,55	8	
12"x24"	WR			86,4
M 100				

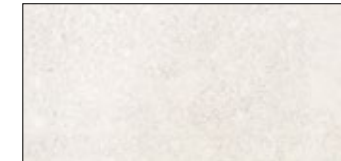

XK2410	storm grey			M
30x60R	298 x 598 x 8	5,55	8	
12"x24"	WR			86,4
M 100				

* non rectified



Sphinx

TEGELS SINDS 1888

Uitleg productinformatie

Key to information



Kader onder productafbeelding Box under product image

ARTIKELCODE ITEM CODE	Kleur Colour			Colour Shade Variation [V1-V4]	G = glans / M = mat G = glossy / M = satin	
Formaat in cm Size in cm	Werkmaat in mm (l x b x h) Work size in mm (l x w x th)			Stuks per m² Pieces per sqm	Stuks / sets per doos Pieces per box	
Formaat in inches Size in inches	W / V / S / P WR / VR / SR	Slijtklasse Abrasion resistance	Antislip-klasse Antislip class. DIN 51130	Antislip-klasse Antislip class DIN 51097	Stuks per m² Pieces per m²	m² per pallet sqm per pallet
PRIJSGROEP PRICE GROUP GROUPE DE PRIX PREISGRUPPE						

W = wandtegel W = wall tile
 V = vloertegel V = floor tile
 S = strip S = stripe
 P = plint P = skirting
 WR, VR, SR = geresectificeerd WR, VR, SR = rectified

Sphinx Tegels worden uitsluitend geleverd onder de Algemene Verkoopvoorwaarden van Julius van der Werf Tegelgroothandel B.V. Aan de inhoud van deze brochure kunnen geen rechten worden ontleend.
Sphinx Tiles are supplied exclusively according to the General Terms and Conditions of Julius van der Werf Tegelgroothandel B.V. No rights may be derived from the contents of this brochure.



Sphinx Tegels
Lorentzstraat 19
8606 JP Sneek
Nederland

klantenservice | customer service:
T +31 (0)43 368 34 34

www.sphinxtegels.nl
sales@sphinxtegels.nl

Voor dealers verwijzen wij graag naar onze website.
For premium dealers, please visit our website.

